太原理工大學

TAIYUAN UNIVERSITY OF TECHNOLOGY

Taiyuan University of Technology International Student Recruitment Guide (2026)

I.Introduction to Taiyuan University of Technology

Taiyuan University of Technology(TYUT), founded in 1902, is one of the first three national universities in China. It is located in Taiyuan, Shanxi, a famous historic and cultural city with a history of 2,500 years.

As a university under the national “Project 211” and a “Double First-Class” construction university, TYUT boasts strong academic strength. Its engineering discipline ranks among ESI’s global the top 1‰ , and chemistry, materials science, earth science,environmental ecology are among the top 1%. TYUT has formed a school-running pattern of “dominated by engineering, combining science and engineering, and coordinated development of multiple disciplines”, covering nine major disciplines such as science, engineering, economics, law, pedagogy, liberal arts, management, art and interdisciplinary disciplines.

Currently, TYUT offers 34 undergraduate, master’s, and doctoral programs taught either in Chinese or English, and has established a complete international student cultivation system from language training,preparatory education to integrated undergraduate, master’s, and doctoral programs. As of now, more than 2,000 international alumni from over 100 countries and regions have graduated from TYUT. TYUT passed the “Quality Certification of Higher Education for International Students in China” twice in 2018 and 2024, fully demonstration of its internationalized education level and teaching quality assurance competence.

TYUT not only focuses on improving students’ global competence and professional qualities but strives to promote the their Chinese language ability and understanding of Chinese culture. With Shanxi’s history and deep-rooted culture, international students can experience magnificence of Chinese civilization both inside and outside the classroom. TYUT is committed to providing comprehensive support for international students, including a generous scholarship system, personalized academic tutor guidance, and convenient campus services.

Join Taiyuan University of Technology to pursue your academic dreams and start an amazing growth journey in China! You will be able to understand China get yourself connected with the world, and shape splendid future!

一、太原理工大学简介

太原理工大学始建于 1902 年，是中国最早的三所国立大学之一，坐落于拥有 2500 年建城史的历史文化名城——山西太原。这里四季分明、气候宜人，交通便捷、生活成本低，是国际学生来华学习与生活的理想之地。

作为国家“211 工程”重点建设高校和“双一流”建设高校，太原理工大学学科实力雄厚：工程学进入 ESI 全球前 1‰，化学、材料科学、地球科学和环境生态学稳居 ESI 全球前 1%。学校以工为主、理工结合、多学科协调发展，涵盖理学、工学、经济学、法学、教育学、文学、管理学、艺术学及交叉学科等 9 个学科门类。

目前，学校面向全球开设 34 个本科、硕士及博士层次的中文授课与全英文授课专业，构建了从语言进修、预科教育到本硕博一体化的完整国际学生培养体系。截至今日，已有来自 100 多个国家和地区的 2000 余名国际校友从这里走向世界。我校于 2018 年和 2024 年两次通过“来华留学生高等教育质量认证”，充分彰显国际化办学水平与教育质量保障能力。

在太原理工大学，我们不仅注重提升学生的全球胜任力与专业素养，更致力于推动汉语能力提升与中国文化浸润。依托山西深厚的历史底蕴,国际学生可在课堂内外深度感知中华文明的博大精深。学校致力于为国际学生提供全方位支持，包括丰厚的奖学金体系、个性化学术导师指导及便捷的校园服务。

加入太原理工大学，追逐学术理想，开启在中国的精彩成长之旅！在这里，读懂中国，连接世界，成就未来！

II. Categories and Requirements of Admission Programs

2.申请要求&招生类别

Applicants must be non-Chinese citizens in good physical as well as mental condition, and have no history of major diseases, infectious diseases or mental illnesses. Applicants under the aged 18 are not eligible to apply.

Applicants applying for master's or doctoral programs are required to contact the supervisor prior to the interview and obtain the supervisor's interview evaluation form and acceptance letter.

Applicants applying for bachelor's degree program are required to take the China Scholastic Competency Assessment(CSCA).

1. 申请人须为年满 18 周岁的非中国籍公民，身心健康，无重大疾病、传染病或精神疾病病史。
2. 申请硕士或博士项目的学生，须在面试前联系拟报考导师，并获得导师签署的面试评估表及接收函。
3. 本科生申请者需要参加 CSCA 中国来华留学本科生学业能力测试后才有资格申请我校本科生项目。

Application Website: http://is.tyut.edu.cn

招生办公室咨询电话：0351-6010232　招生邮箱：ciee@tyut.edu.cn 陈老师 chenbo01@tyut.edu.cn/ 张老师 61840392@qq.com

报到地址：山西省太原市万柏林区迎泽西大街 79 号　太原理工大学迎西校区国教楼 203 室

Admissions Office Contact Number: +86-0351-6010232　Admissions Email: ciee@tyut.edu.cn　Mrs. Chen chenbo01@tyut.edu.cn / Mrs.Zhang 61840392@qq.com

Registration Address:　Room 203, International Education Building, Yingxi Campus, Taiyuan University of Technology, No.79 Yingze Xidajie , Wanbailin District, Taiyuan City, Shanxi Province

Categories and Requirements of Admission Programs 申请要求&招生类别

Teaching Language 授课语言	Admission Programs 招生类别	Age Limit 年龄限制	Language Proficiency 语言能力	Educational Level 学历要求	Highest Educational Qualification Grade 最高学历成绩
Chinese 中文	Bachelor's Degree 学士	≤25	HSK4≥200 HSK4 不低于 200 分	High School Diploma 高中毕业	CSCA≥40 ≥7.5/10 ，or≥75/100，≥14/20
	Master's Degree 硕士	≤35		Bachelor's Degree 学士学位	GPA≥3.2/4, or ≥4/5, or≥14/20
	Doctoral Degree 博士	≤40		Master's Degree 硕士学位	
	Preparatory Foundation or Language training 预科&语言进修	18-35	Proficiency in Chinese (with prior learning experience) or fluency in English 具有中文学习经历或者能用英语正常交流	High school average score must be no less than 75 /100 or 7.5/10. Undergraduate and master's GPA must be no less than 3.2 /4, or 4 / 5, or 14 /20. 高中平均成绩不低于 75/100 或 7.5/10。 本科、硕士 GPA 分数不低于 3.2/4 或 4/5 或 14/20。	
English 英文	Bachelor's Degree 学士	≤25	IELTS≥6.5 or TOEFL≥85or Duolingo≥110 or Native English speakers 雅思不低于 6.5 分或者托福不低于 85 分或者多邻国不低于 110 分或者母语为英语	High School Diploma 高中毕业	CSCA≥40 ≥7.5/10 ，or≥75/100，≥14/20
	Master's Degree 硕士	≤35		Bachelor's Degree 学士学位	GPA≥3.2/4, or ≥4/5, or≥14/20
	Doctoral Degree 博士	≤40		Master's Degree 硕士学位	

相关费用 Relevant Fees

Programs 项目类型	Duration 学习期限	Tuition fee 学费
Doctoral Degree 博士学位	4 years / 4 年	15,000 yuan/year
Master's Degree 硕士学位	3 years / 3 年	12,000 yuan/year
Bachelor's Degree 本科学位	4 years / 4 年	10,000 yuan/year
Preparatory Foundation 预科生	1 year / 1 年	6,000 yuan/year
Language 语言生	1 month /1 个月	1,000 yuan/year
	2 months / 2 个月	2,000 yuan/year
	1 semester/1 学期	3,500 yuan/year
	1year / 1 学年	6,000 yuan/year

Registration fee 报名费	-		400 yuan 400 元
Accommodation fee 住宿费	Single room 单人间	Ming Xiang Campus 明向校区 Ying Xi Campus 迎西校区	800yuan/month 800 元/月
	Double room 双人间		350yuan/month 350 元/月
		Hu Yu Campus 虎峪校区	320yuan/month 320 元/月
	4-person room 四人间	Ming Xiang Campus 明向校区 Ying Xi Campus 迎西校区	180yuan/month 180 元/月
Insurance 保险费	one year 1 年		800yuan/year 800 元/年
Medical examination 体检费	-		415yuan 415 元
Residence permit 居留许可办理费	one year 1 年		800yuan/year 800 元/年

III. Admission Major 招生专业目录

Doctoral Degree 博士学位
Chemical Engineering and Technology 化学工程与技术
Materials Science and Engineering 材料科学与工程
Metallurgical Engineering 冶金工程
Mechanical Engineering 机械工程
Mining Engineering 矿业工程
Geological Resources and Geological Engineering 地质资源与地质工程
Safety Science and Engineering 安全科学与工程
Mechanics
Hydraulic Engineering 水利工程
Biomedical Engineering 生物医学工程
Civil Engineering 土木工程
Computer Science and Technology 计算机科学与技术
Optical Engineering 光学工程
Electronic Science and Technology 电子科学与技术
Mathematics 数学
Management Science and Engineering 管理科学与工程

Master's Degree 硕士学位
Chemical Engineering and Technology 化学工程与技术
Materials Science and Engineering 材料科学与工程
Metallurgical Engineering 冶金工程
Computer Science and Technology 计算机科学与技术
Civil Engineering 土木工程
Hydraulic Engineering 水利工程
Mechanical Engineering 机械工程
Mining Engineering 矿业工程
Surveying Science and Technology 测绘科学与技术
Geological Resources and Geological Engineering 地质资源与地质工程
Environmental Science and Engineering 环境科学与工程
Management Science and Engineering 管理科学与工程
Business Administration 工商管理学
Optical Engineering 光学工程
Instruments Science and Technology 仪器科学与技术
Electronic Science and Technology 电子科学与技术
Integrated Circuit Science and Engineering 集成电路科学与工程
Biomedical Engineering 生物医学与工程
Software Engineering 软件工程
Safety Science and Engineering 安全科学与工程
Architecture 建筑学
Design 设计学

Bachelor's Degree 学士学位	Teaching Language 授课语言	Language Requirement 语言要求	Subject of Examination 考试科目
Computer Science and Technology 计算机科学与技术	English 英文	IELTS ≥6.5 TOEFL≥85 Duolingo≥110	Mathematics+Physics 数学+物理
International Economics and Trade 国际经济与贸易			Mathematics 数学
Computer Science and Technology 计算机科学与技术	Chinese 中文	HSK5 ≥200	Science Chinese+ Mathematics+ Physics 理科中文+ 数学+ 物理
Civil Engineering 土木工程			
Water Supply and Drainage Engineering 给排水科学与工程			
Road Bridge and Crossing River Project 道路桥梁与渡河工程			
Building Environment and Energy Application Engineering 建筑环境与能源应用工程			
Geological Engineering 地质工程			
Resource Exploration Engineering 资源勘探工程			
Geodesy and Geomatics Engineering 测绘工程			
Software Engineering 软件工程			
Textile Engineering 纺织工程			
Safety Engineering 安全工程			
Emergency Technology and Management 应急技术与管理			
Architecture 建筑学	Chinese 中文	HSK4 ≥200	Science Chinese+ Mathematics+ 理科中文+ 数学+
International Economics and Trade 国际经济与贸易			
Teaching Chinese to Speakers of Other Languages 汉语国际教育			Liberal Arts Chinese+ Mathematics+ 文科中文+ 数学+
Art and Craft 工艺美术			
Digital Media Art 数字媒体艺术			

Applicants holding an HSK 5 score of 220+ are exempt from the CSCA Chinese exam.All CSCA subject scores must reach 50 points.

IV Scholarship 奖学金

1. CSC Scholarship/中国政府奖学金
High-Level Graduate Scholarship Program / 高水平研究生奖学金项目
Silk Road Scholarship Program /“丝绸之路”奖学金项目

2. Shanxi Government Scholarship/山西来晋留学政府奖学金

3. TYUT Silk Road Scholarship/太原理工大学丝绸之路奖学金
The Taiyuan University of Technology Silk Road Scholarship provides funding for 10 months per academic year.
太原理工大学丝绸之路奖学金每学年资助 10 个月。

<table>
<tr><th>Programs
招生项目</th><th>Scholarship Type
奖学金类型</th><th>Stipend（yuan）
生活费（元）</th><th>Tuition fee 学费</th><th>Domitory fee 住宿费</th><th>Insurance fee
保险</th></tr>
<tr><td rowspan="3">Doctoral Degree
博士学位</td><td>B</td><td>2,000</td><td rowspan="9">waiver
免费</td><td rowspan="6">Double-room fee waiver
两人间免费</td><td rowspan="9">Personal purchase
个人购买</td></tr>
<tr><td>C</td><td>1,500</td></tr>
<tr><td>D</td><td>0</td></tr>
<tr><td rowspan="3">Master’s
Degree
硕士学位</td><td>B</td><td>1,500</td></tr>
<tr><td>C</td><td>1,000</td></tr>
<tr><td>D</td><td>0</td></tr>
<tr><td rowspan="3">Bachelor’s
Degree
学士学位</td><td>B</td><td>800</td><td rowspan="3">4-person room
fee waiver
四人间免费</td></tr>
<tr><td>C</td><td>500</td></tr>
<tr><td>D</td><td>0</td></tr>
<tr><td>Doctoral/Master's Preparatory
博研/硕研预科</td><td>TYUT Preparatory</td><td>0</td><td>Double-room fee 2人间
350yuan/month</td></tr>
</table>

Bachelor's Degree 学士学位

Undergraduate students who choose the double room standard are required to pay the accommodation fee.

本科生选择 2 人间标准需要缴纳住宿费。

Teaching language	Language requirement	CSCA Score	High School Score	TYUT Silk Road Scholarship (yuan/month)		Tuition fee	Dormitory fee	Quotas Percentage
English	IELTS≧6.5 TOEFL≧85	Math≧80 Physics≧80	≧85	B	800	wavier	4-person room fee waiver 四人间免费 Double-room fee 两人间 350yuan/month or 320yuan/month	20%
		Math≧60 Physics≧60	≧80	C	500			40%
	Duolingo≧110 EF≧65	Math≧45 Physics≧45	≧75	D	0	wavier		40%
Chinese	HSK5≧220	Math≧80 Physics≧80	≧85	B	800	wavier		20%
	HSK4≧240	Math≧60 Physics≧60 Chinese≧60	≧80	C	500			40%
	HSK4≧200	Math≧45 Physics≧45 Chinese≧45	≧75	D	0			40%

Master's Degree 硕士学位

Teaching language	Language requirement	Highest Degree GPA	TYUT Silk Road Scholarship (yuan/month)		Tuition fee	Dormitory fee
English	IELTS≧6.5 TOEFL≧85	GPA≧3.4/4	B	1,500	wavier	Double-room fee waiver 两人间免费
	Duolingo≧110 EF≧65	GPA≧3.2/4	C	1,000		
		GPA≧3.0/4	D	0		
Chinese	HSK5≧220	GPA≧3.4/4	B	1,500		
	HSK4≧240	GPA≧3.2/4	C	1,000		

Doctoral Degree 博士学位

Teaching language	Language requirement	Highest Degree GPA	TYUT Silk Road Scholarship (yuan/month)		Tuition fee	Dormitory fee
English	IELTS≧6.5 TOEFL≧85	GPA≧3.4/4	B	2,000	wavier	Double-room fee waiver 两人间免费
	Duolingo≧110 EF≧65	GPA≧3.2/4	C	1,500		
		GPA≧3.0/4	D	0		
Chinese	HSK5≧220	GPA≧3.4/4	B	2,000		
	HSK4≧240	GPA≧3.2/4	C	1,500		

V. Application Materials 申请材料

All application materials are required to be showed in high-definition original documents.Copies are not accepted.Fraudulent materials be found ,the application qualification will be cancelled and the applicant will be recorded in the blacklist of the admission system.
全部申请材料要求原件高清扫描，不接受复印件；如申请材料被发现造假，立即取消申请资格并记录在招生系统黑名单中。

	Material Details 材料明细	Notes 备注
1	Attend Chinese Scholastic Competency Assessment(CSCA) and meet the score requirement. 参加中国教育部“来华留学本科生学业水平测试”（CSCA 考试）并达到成绩要求。	
2	Scanned copy of the passport’s first page and all used pages including residence permit. 护照首页、全部使用页扫描件含居留许可。	The passport’s validity must be no less than 1 year and all entry records to China need to be provided. 护照有效期不得少于 1 年，提供全部入境记录。
3	Notarized highest educational diploma/degree certificate 经过公证的最高学历文凭或学位证书	High-definition scanned copies of the original documents are required, not photocopies ,and upload a high-definition photo of the applicant holding the original document. 需要提供原件的高清扫描件，非复印件，且上传本人手持原件的照片。
4	Highest educational academic transcript, national graduation examination transcript. 最高学历成绩单	
5	Two recommendation letters. 两封推荐信	Applicants for master's or doctoral degree programs must provide two letters of recommendation written by professors or associate professors. 申请硕士或博士学位项目的申请者需提供 2 名教授或者副教授写的推荐信。
6	Language proficiency certificate 语言水平资格证书	IELTS6.5/TOEFL 85/Duolingo 110 point ,HSK4≥200 雅思 6.5，托福 85 分，多邻国 110 分，HSK4 不低于 200 分
7	Supervisor's evaluation form 研究生导师评审意见表	Visit the page http://is.tyut.edu.cn and click to download the evaluation form and invitation letter template. 访问 http://is.tyut.edu.cn 页面点击下载评审表和邀请函模版。
8	Supervisor's admission invitation letter 导师招生邀请函	
9	Study plan 学习计划	
10	Personal resume 个人简历	Study and work experiences from the primary school stage to the completion of the highest educational attainment stage. 从小学阶段到完成最高学历阶段的所有学习和工作经历。
11	Scanned copy of the “Foreigner Physical Examination Form” 《外国人体格检查表》扫描件	Provide a medical examination report valid for 90 days. 提供有效期 90 天的体检报告单
12	No criminal record report 无犯罪记录报告	Provide a no criminal record report valid for 90 days. 提供有效期 90 天的无犯罪记录报告单
13	Bank financial proof/Bank statements 银行资金证明	Personal bank account balance must be no less than RMB 30,000 or USD 4,000. 个人银行账户存款不少于 30000 人民币或 4000 美元
14	CSCA Transcript 来华留学本科生学业能力测试成绩单	Applicants for bachelor's degree programs must provide their CSCA transcript. 申请学士学位项目者需提供 CSCA 成绩单

VI.Admission Procedure 招生流程

Step1: Log in to the admission portal website of Taiyuan University of Technology (http://is.tytu.edu.cn), create a username and log in to the system to complete the entry of personal application information and upload relevant materials.
第一步：登录太原理工大学招生门户网站（http://is.tyut.edu.cn）创建用户名，登录系统，完成个人申请信息的录入和相关材料的上传。

Step2: The applicants for Bachelor's degree program must undergo a preliminary review and pass the China Scholastic Competency Assessment(CSCA); Students applying for master's or doctoral programs need to contact the supervisor for an interview,to get the interview evaluation form and acceptance letter from the supervisor.Upload two documents to is.tyut.edu.cn.
第二步：本科专业申请者必须经过初审、并通过教育部来华留学本科学业能力测试;申请硕士或博士项目需要联系导师进行面试，导师如同意接收申请者攻读研究生学位，会发导师面试评审表和接收函。需要将两个文件电子版上传到招生报名网站。

Step3: Please settle the registration fee of 400 yuan through WeChat pay and submit the payment receipt to the admission protal .The payment QRcode is displayed in the figure below.
第三步：请通过微信支付报名费：400 元人民币，并将付款凭证提交到招生门户网站。支付二维码如下图所示。

Step 4: Receive the pre - admission notice.
第四步：收到预录取通知书

Step 5: Receive the JW201 form or JW202 form and the official admission notice.
第五步：收到 JW202/JW201 表和正式录取通知书。

Step 6: Apply for a visa at the local Chinese embassy.
第六步：到当地的中国大使馆申请签证。

Step 7: Please contact us to confirm your arrival date and complete your insurance payment before entry.（www.lxbx.net）.
第七步：联系我们确认你的到达校日期并在入境前完成保险支付。联华国际保险网址：www.lxbx.net 。

Step8:Please bring the original copies of your passport, degree certificate,transcript of the highest degree,physical examination form,and language proficiency certificate,etc,to register at TYUT within the specified time.
第八步：请在规定时间内携带护照、学位证书、最高学历成绩单、体格检查表、语言能力证书等原件到我校报到。

VII. Dormitory

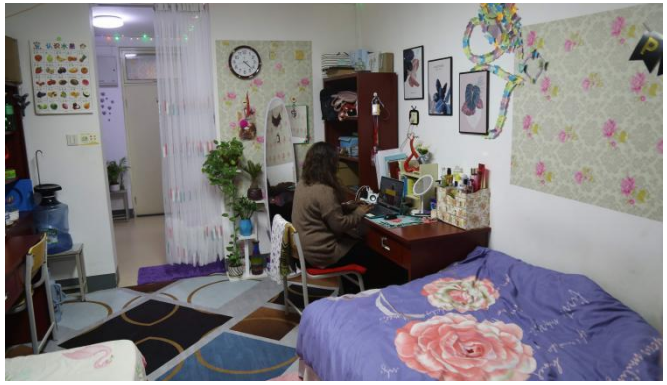

VIII.Campus Scenery

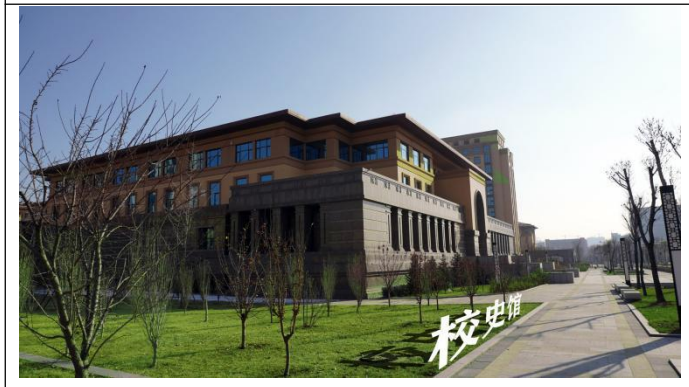

迎西校区图书馆
Yingxi Campus Library

明向校区三餐厅

明向校区二餐厅

明向校区三餐厅

光盘行动从我做起 节约

Yingxi Campus Gymnasium
体育馆

32
35